

## 10.10 Acres- David Lane, Sikeston, MO 63801 -- \$110,000

HHH-04-15-2023 -- Sikeston Real Estate LLC -- 573-475-9701



New Price!! 10.10 acres in Sikeston. Ready for your new business or an expansion! Perfect for a home or subdivide for multiple lots.

### **Details**

**County:** Scott

**School District:** 12

**Acreage:** 10.10

**County Taxes:** 220

**Cropland:** No

**Pasture:** No

**Water:** 01

**Waste Management:** 01

**Woods:** No

**Hill Land:** No

**Flood Zone:** 03

**Rural:** No

**Graded:** No

**Irrigated:** No

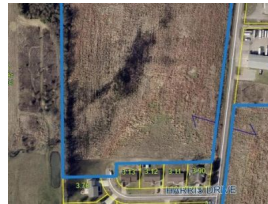

Information supplied by sellers. Deemed reliable but not guaranteed.