

10.10 Acres- David Lane, Sikeston, MO 63801 -- \$110,000

HHH-04-15-2023 -- Sikeston Real Estate LLC -- 573-475-9701



New Price!! 10.10 acres in Sikeston. Ready for your new business or an expansion! Perfect for a home or subdivide for multiple lots.

Details

County: Scott

School District: 12

Acreage: 10.10

County Taxes: 220

Cropland: No

Pasture: No

Water: 01

Waste Management: 01

Woods: No

Hill Land: No

Flood Zone: 03

Rural: No

Graded: No

Irrigated: No

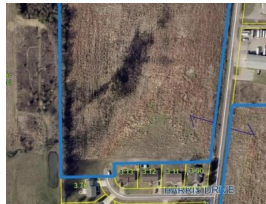

Information supplied by sellers. Deemed reliable but not guaranteed.